

SOUTH SIDE ELEVATION

SECTION ON 'A'-'A'

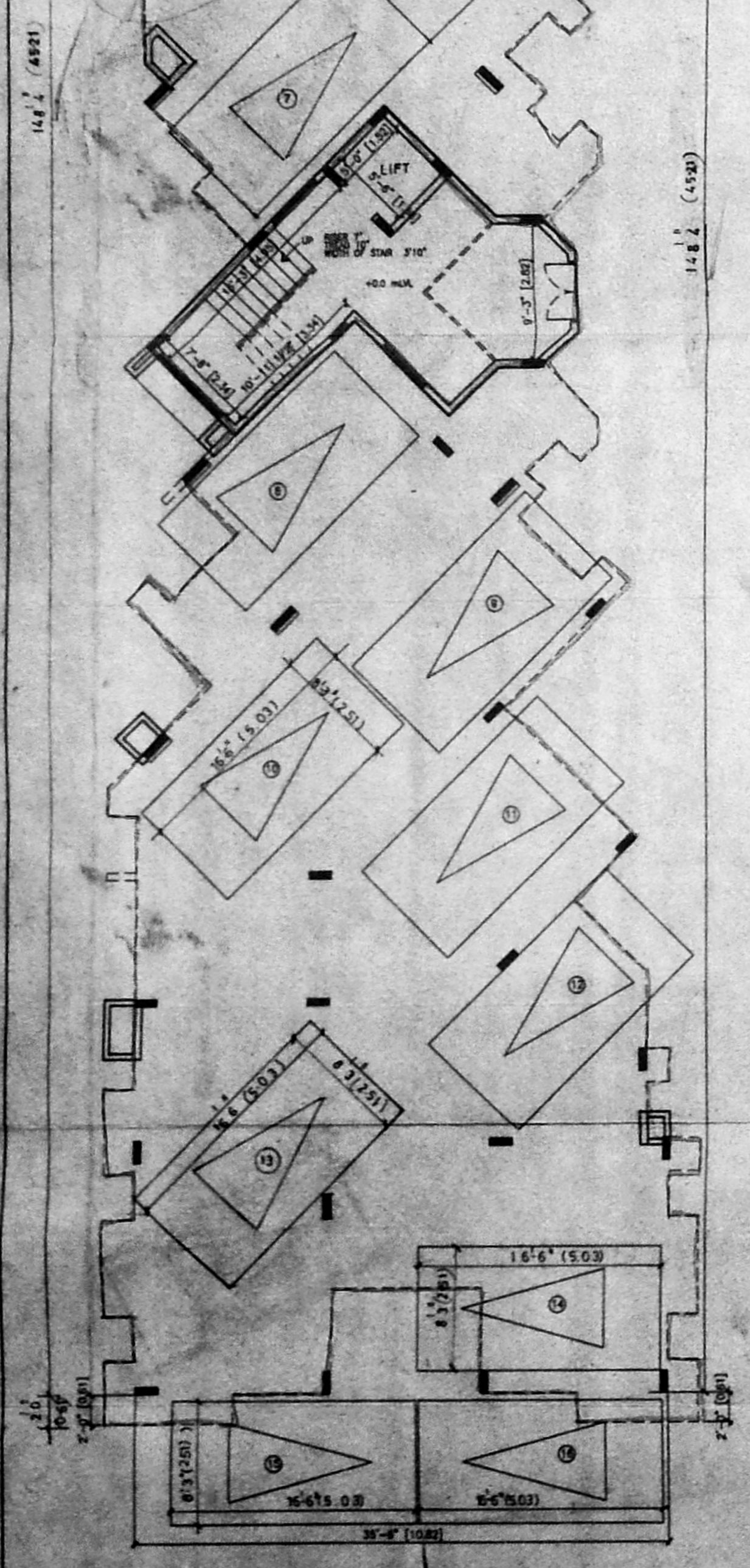

PARKING/STILT FLOOR PLAN

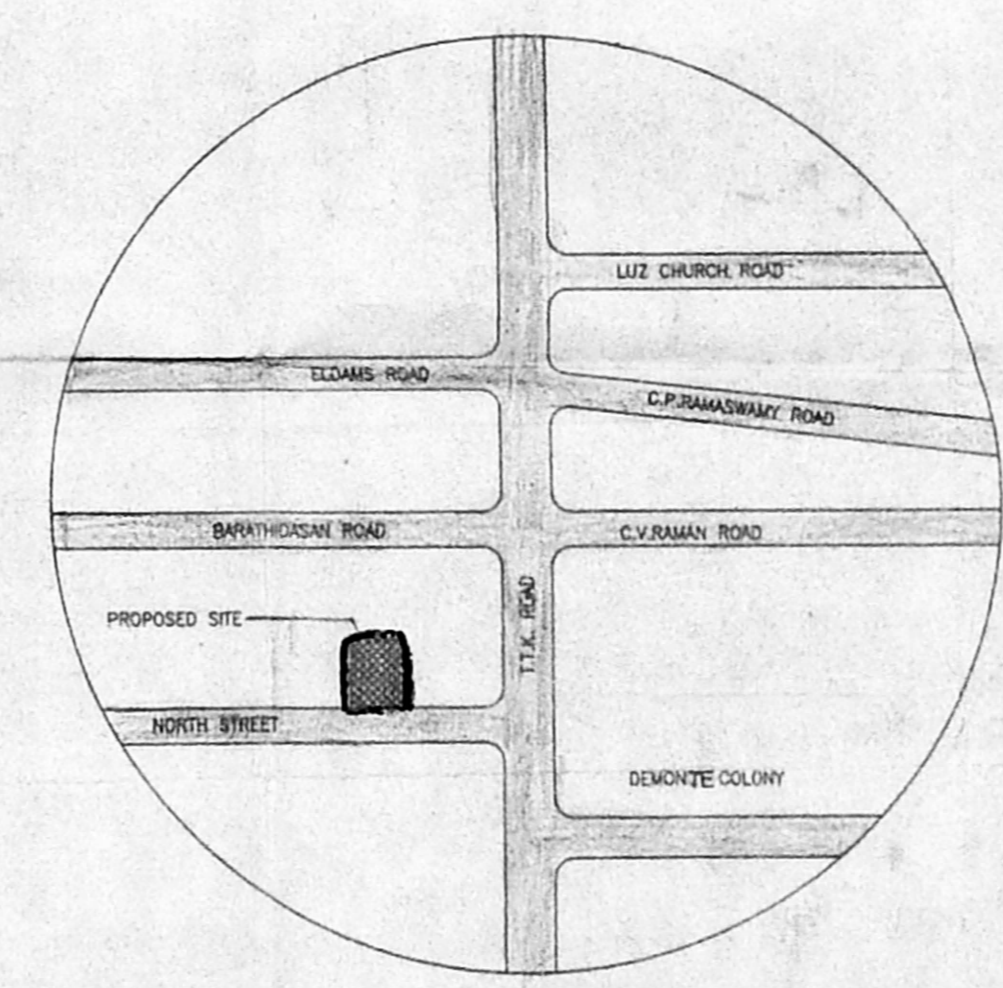

KEYPLAN
NOT TO SCALE

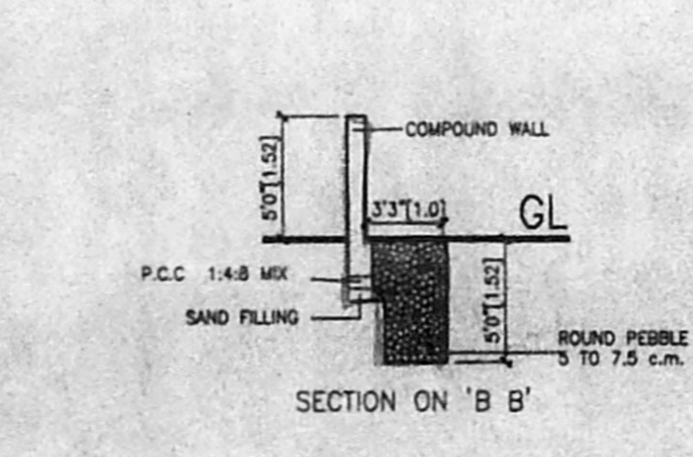

CROSS SECTION OF PEBBLE BED

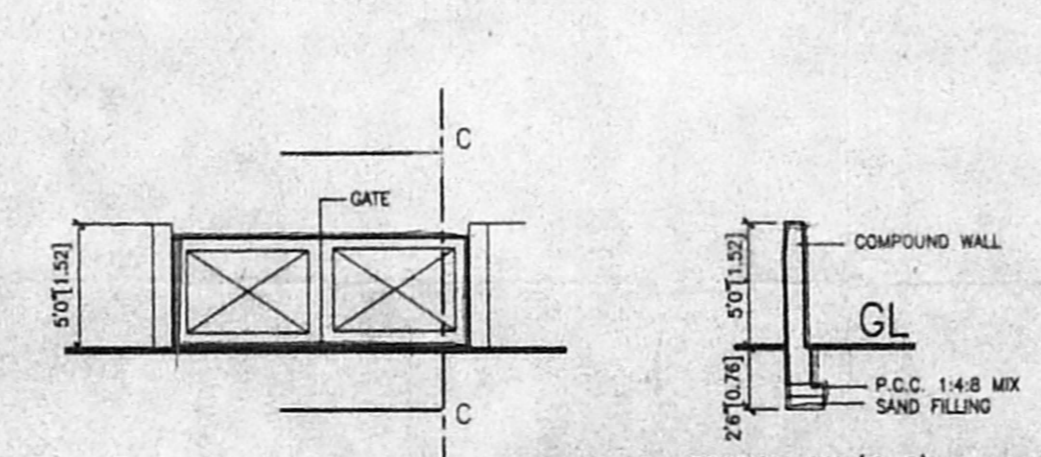

GATE & COMPOUND WALL DETAIL

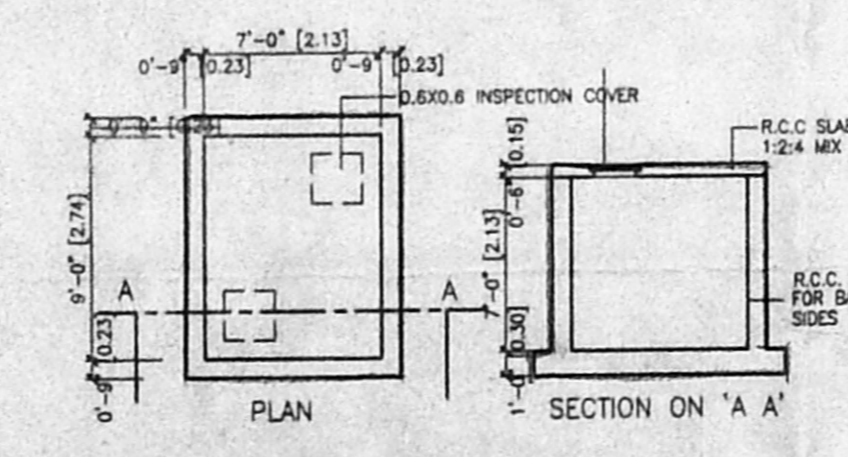

UNDER GROUND SUMP DETAIL
12500 LITERS CAPACITY

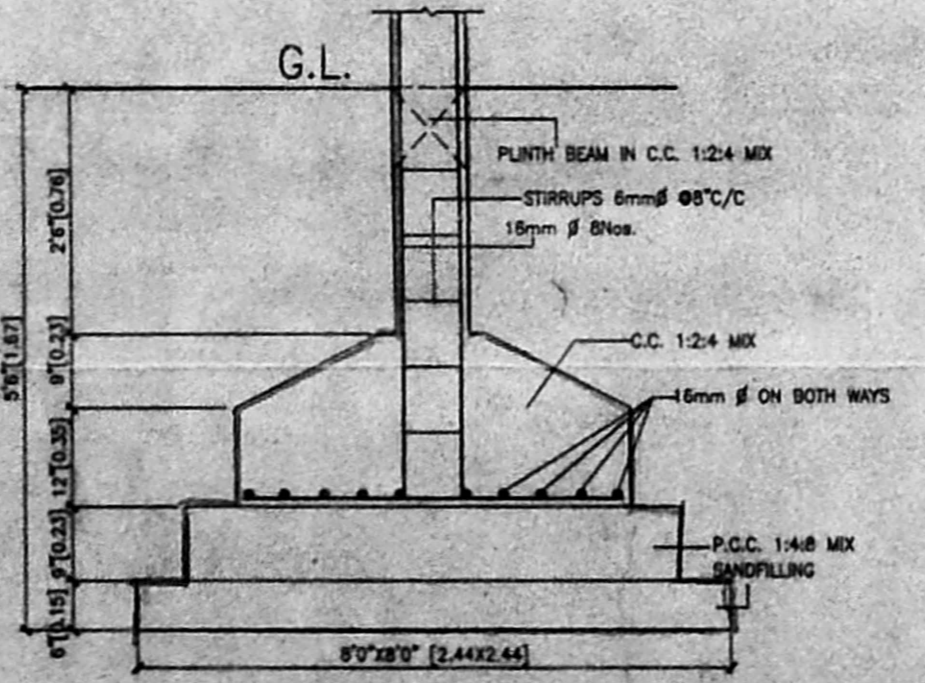

FOUNDATION DETAIL
SCALE 1"=2'

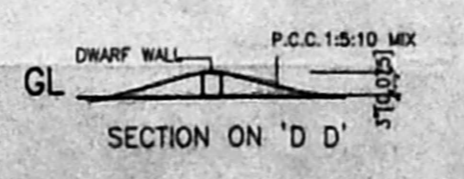

CROSS SECTION OF DWARF WALL

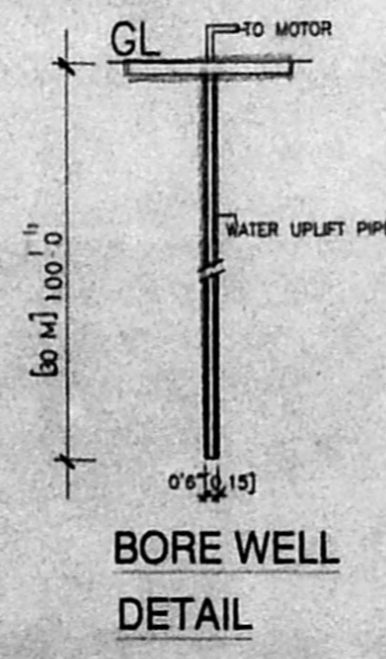

BORE WELL
DETAIL

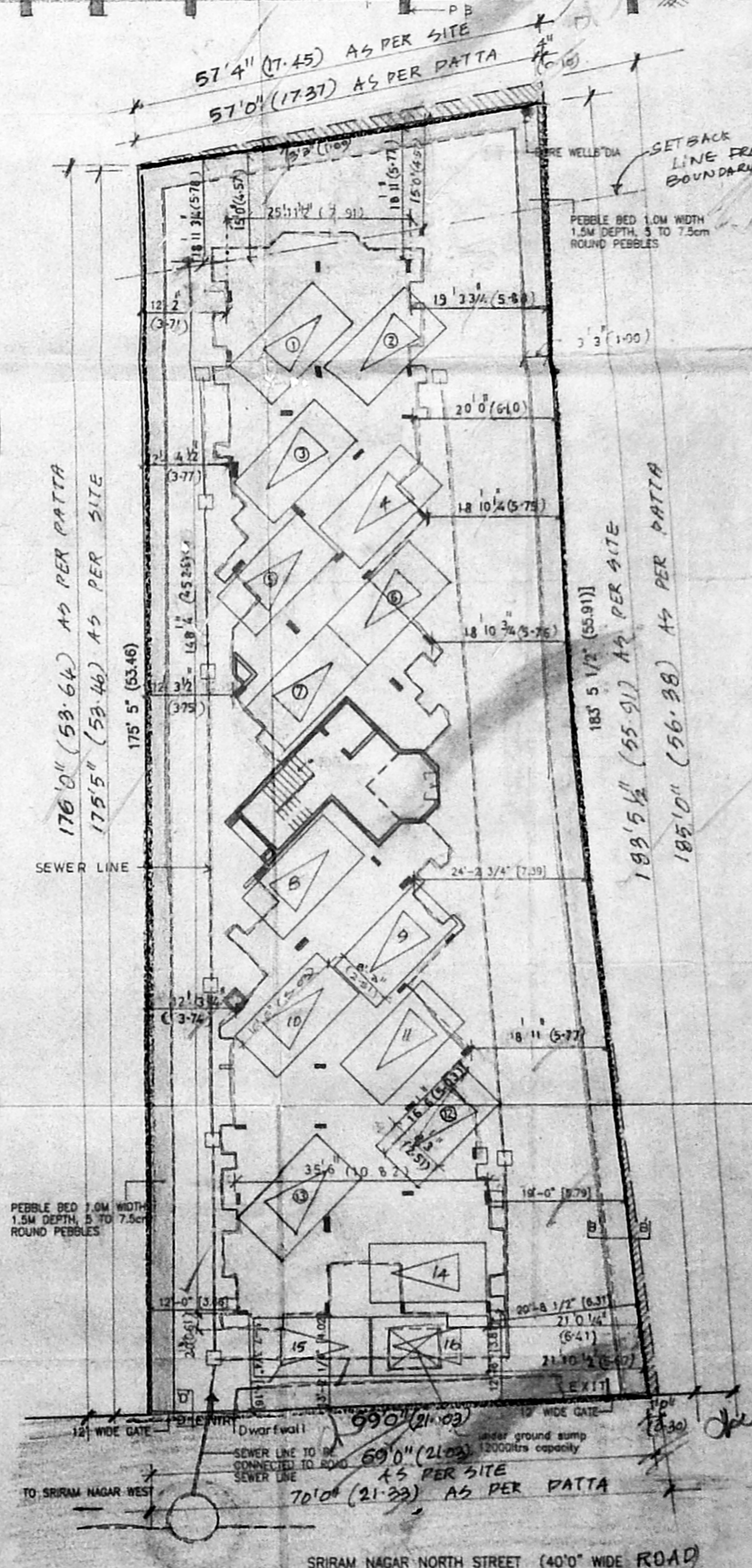

SITE PLAN SCALE 1"=160'(1:200)

PROPOSED RESIDENTIAL BUILDING
AT NO. 34, NORTH STREET
SRIRAM NAGAR, ALWARPET
SURVEY NO: 3680 CMDA (B)/1/19/ No. 1
CHENNAI-18.
DIVISION NO: 116
ZONE VIII
BLOCK NO: 73, MYLAPORE

Specifications
FOUNDATION: R.C.C. column foundation with r.c.c. 1:2:4 mix
R.C.C. WORKS: 8" r.c.c. columns, beams, slabs, roof slab, r.c.c. subgrade 1:2:4 mix
SUPERSTRUCTURE: 8" solid block with 12mm thick plastering
JOINTS: Best Indian teak wood
FLOORING: Mosaic tile flooring laid on p.c.c. 1:4:8 mix
WEATHERING COURSE: Brick jolly in lime mortar with pressed tiles on top
LIFT: Lift: Passenger lift with collapsible gate.

AREA STATEMENT	SQ. FT.	SQ. M.
PLOT AREA	11065.101	1028.395
1:5 MAX. F.S.I.	1659.765	1542.53
STILT PARKING FLOOR	328.47	30.59
FIRST FLOOR	4083.018	374.81
SECOND FLOOR	4042.96	373.74
THIRD FLOOR	4088.00	377.60
FOURTH FLOOR	4072.94	376.52
TOTAL BUILT UP AREA	16540.38	1537.20
NO. OF CARS REQUIRED	16	
NO. OF CARS PROVIDED	16	
CAR PARKING AREA [STILT]	3704.59	344.28
TOTAL F.S.I. ACHIEVED =	15540.38	
	11065.101	= 1.4948
PLOT COVERAGE =	4034.70	
	11065.101	X 100 = 36.45%

OWNER

KRITHIKA SUBRAHMANYA
REGISTERED ARCHITECT
CA/95/20052
104/1, Dr. Ranga Road
Mylapore, Chennai-600 004.

ARCHITECT
Colour Code Reference
PROPOSED SHOWN THIS
SITE SHOWN THIS
ROAD SHOWN THIS
SEWER LINE SHOWN THIS
DRN BY: S.L.
CHK BY:
DATE: 12/01/00
SCALE: 1"=80' [1:100]

KRITHIKASUBRAHMANYAN & ASSOCIATES
ARCHITECTS AND DESIGNERS
85, OLIVER ROAD
MILAPORE, CHENNAI - 600 004

PROPOSED RESIDENTIAL BUILDING
 AT NO. 34, NORTH STREET
 SRIRAM NAGAR, ALWARPET
 SURVEY NO: 3680/12
 CHENNAI-16MDA (B) 15 No. 1
 DIVISION NO: 116 Asst. 2423/2000
 ZONE VIII
 BLOCK NO. 1 MYLAPORE

B/S.P. BLDG. PERM. (B) 15/2000
 APPROVED
 SUBJECT TO THE CONDITIONS IN
 THIS OFFICE LETTER
 No. 184/15/2000 D. 10/8/2000
 FOR MEMBER SECRETARY
 CHENNAI METROPOLITAN
 DEVELOPMENT AUTHORITY
 CHENNAI-600 008.

Specifications
 FOUNDATION: R.C.C. column foundation in 6M dia. min.
 R.C.C. ROOF: All r.c.c. columns, beams, slabs, etc. to be cast in place concrete with 12mm dia. reinforcement.
 JOINTS: Best Indian teak wood.
 FLOORING: Mosaic tile flooring laid on p.c.c. 1:4:8 mix.
 WEATHERING COURSE: Brick play in lime mortar with pressed slates on top.
 LIFT Sha: Passenger lift with collapsible gate.

Schedule of joinery

	FOOT	METRIC
FD1 FRENCH DOOR	80"x71"	2.042x1.81
FD2 FRENCH DOOR	40"x71"	1.021x1.81
FD3 FRENCH DOOR	36"x71"	0.914x1.81
MD1 MAIN DOOR	36"x71"	0.914x1.81
DD1 T.W. PANNELED DOOR	30"x71"	0.762x1.81
DD2 T.W. PANNELED DOOR	27"x71"	0.686x1.81
W1 GLAZED WINDOW	60"x71"	1.524x1.81
W2 GLAZED WINDOW	50"x71"	1.270x1.81
W3 GLAZED WINDOW	40"x71"	1.016x1.81
KW1 KITCHEN WINDOW	48"x71"	1.219x1.81
KW2 KITCHEN WINDOW	30"x71"	0.762x1.81
V1 GLAZED VENTILATOR	20"x71"	0.508x1.81
O1 OPENING	40"x71"	1.016x1.81

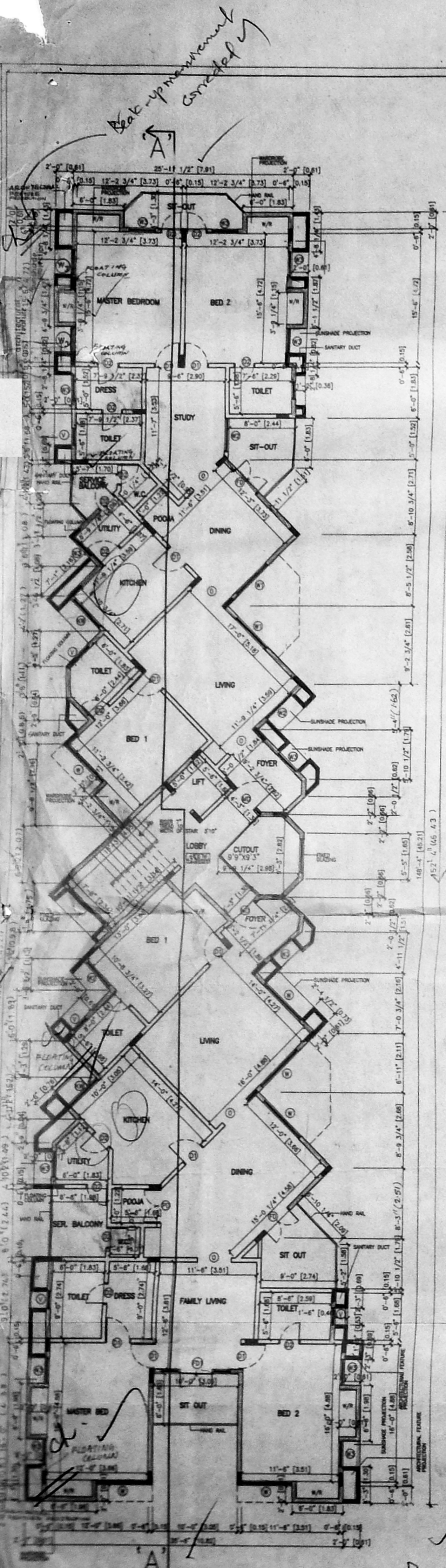

FIRST FLOOR PLAN
 Floating Columns indicated

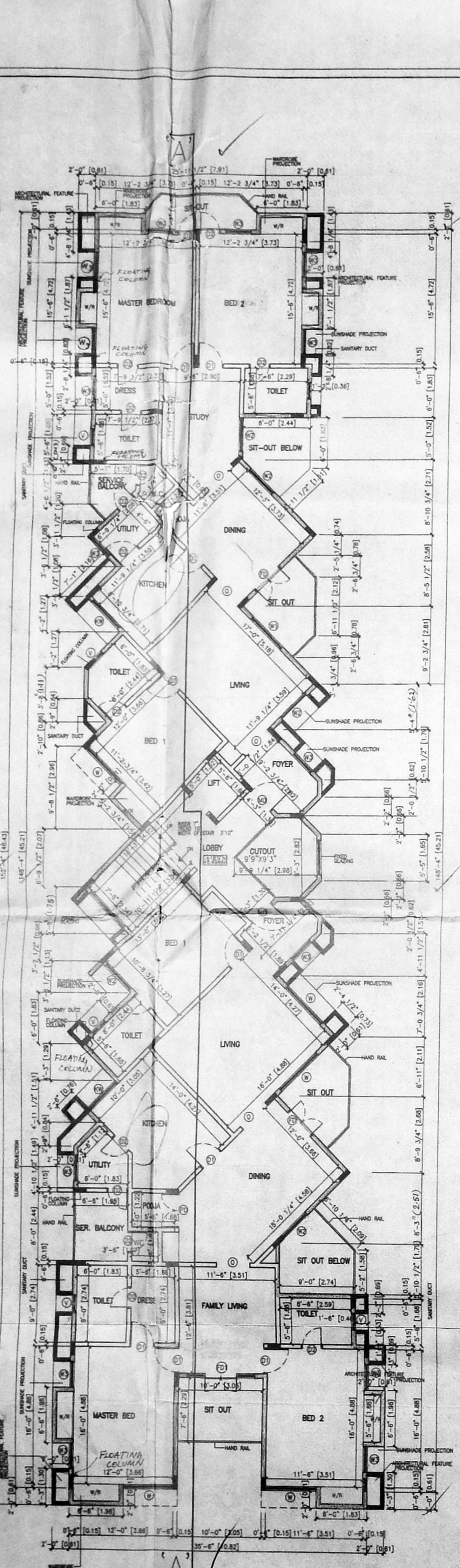

SECOND FLOOR PLAN

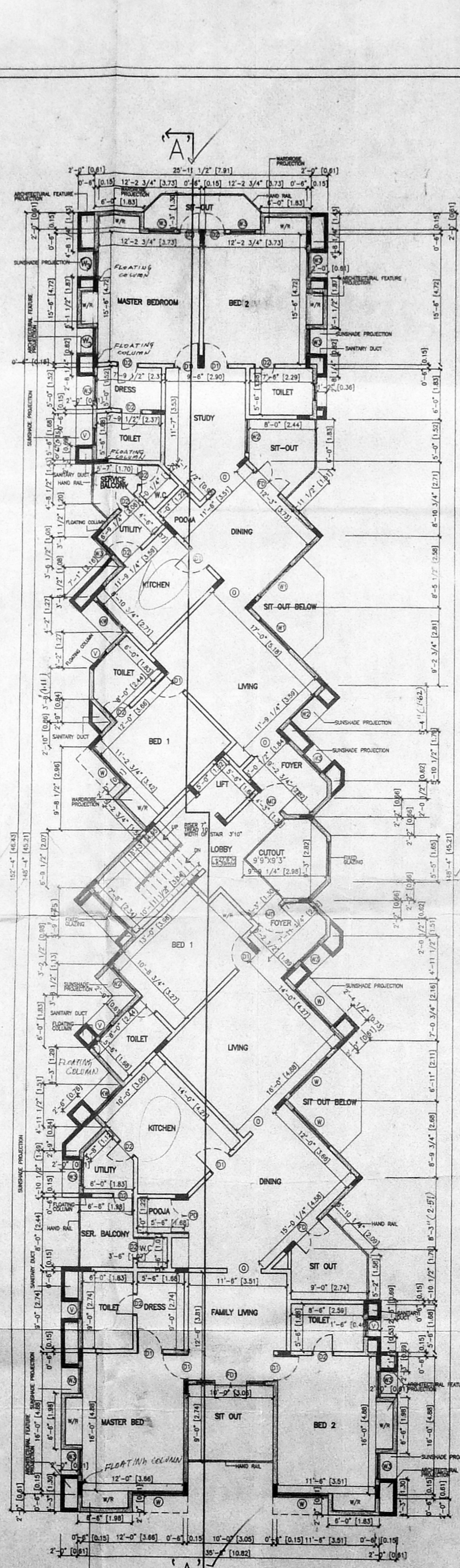

THIRD FLOOR PLAN

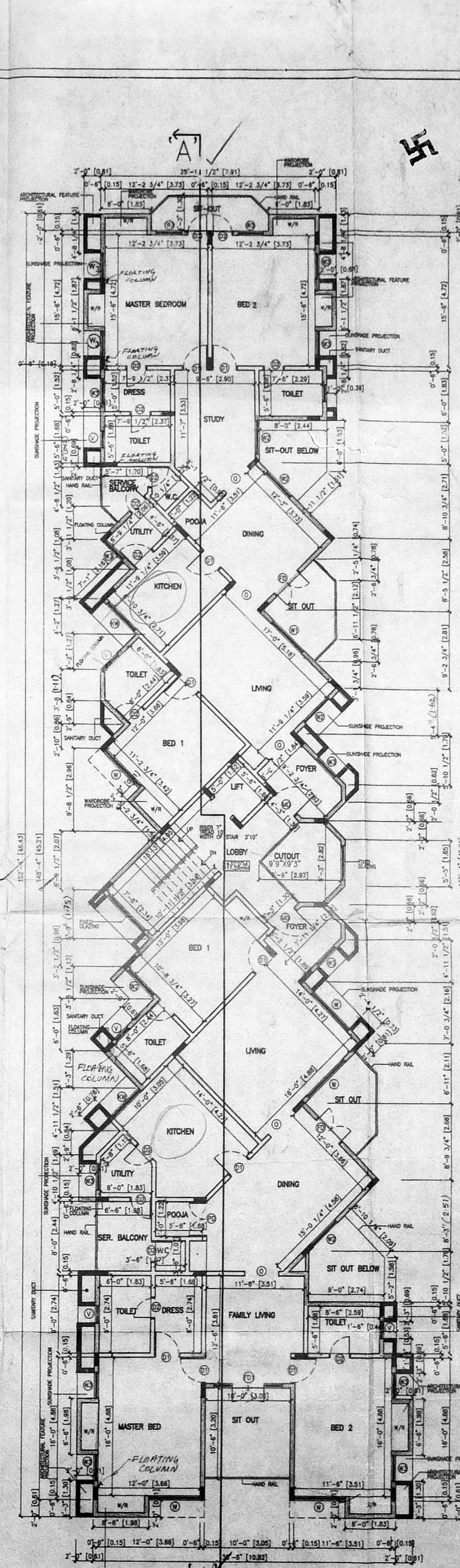

FOURTH FLOOR PLAN

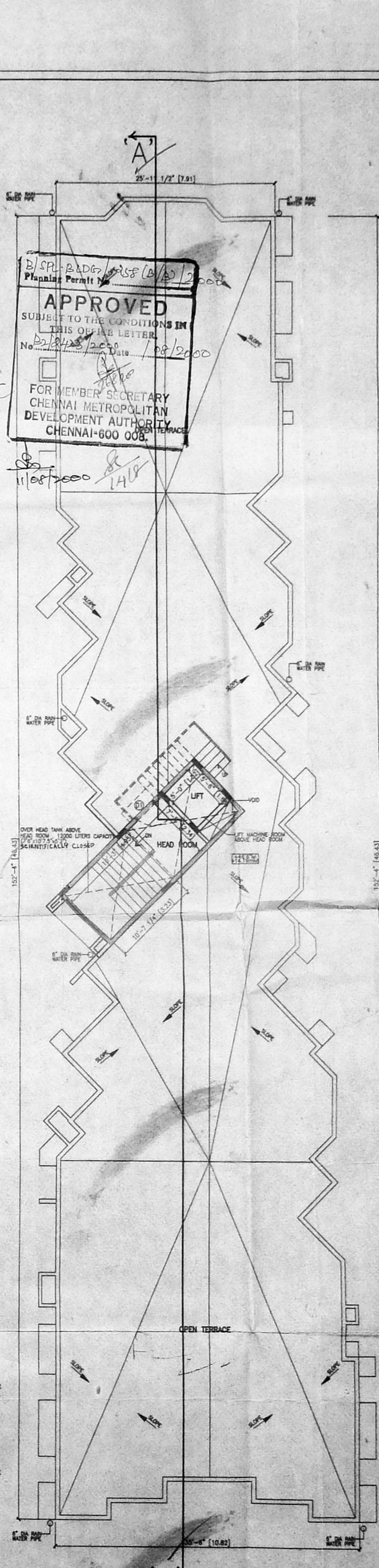

TERRACE PLAN

OWNER
 KRITHIKA SUBRAHMANYAN
 REGISTERED ARCHITECT
 CA/96/20052
 104/1, Dr. Ranga Road
 Mylapore, Chennai-600 004.
 ARCHITECT
 Colour Code Reference
 PROPOSED SHOWN THIS
 SITE SHOWN THIS
 ROAD SHOWN THIS
 SINGAR LINE SHOWN THIS
 SH-01
 DRN BY: S.L.
 CHK BY:
 DATE: 12/01/00
 SCALE: 1"=8'0" [1:100]
 KRITHIKASUBRAHMANYAN & ASSOCIATES
 ARCHITECTS AND DESIGNERS
 439, OLIVER ROAD
 MYLAPORE CHENNAI - 4